



BEYOND DIAGNOSTIC TESTING: An Interpretation of Home Performance

2016 Energy Design Conference & Expo

Tessa Murry

B.S. Residential Building Science

BPI Building Analyst Certified

In accordance with the Department of Labor and Industry's statute 326.0981, Subd. 11,

“This educational offering is recognized by the Minnesota Department of Labor and Industry as satisfying 1.5 hours of credit toward Building Officials and Residential Contractors continuing education requirements.”

For additional continuing education approvals, please see your credit tracking card.







Who determines if a home has a performance problem?

Who's qualified to diagnose these problems?

Who's qualified to fix them?





KEY POINTS

1. Understand the basics of building science
2. Diagnostic testing strategies for existing homes
3. Creating sound resolutions
4. Case studies: Interpreting diagnostic testing data

Goal

- Use building science to effectively diagnose and resolve home performance issues

How complicated can it be?

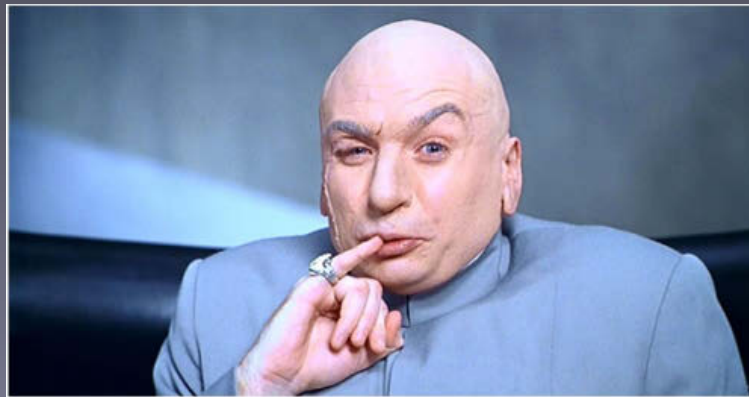

BIG PICTURE



Why Is Building Science Important?

- Provide houses that are:
 - Comfortable
 - Durable
 - Energy Efficient
 - Healthy for Occupants
 - Better for Environment



KEY POINTS

1. Understand building science

If you haven't heard...

The house is a SYSTEM

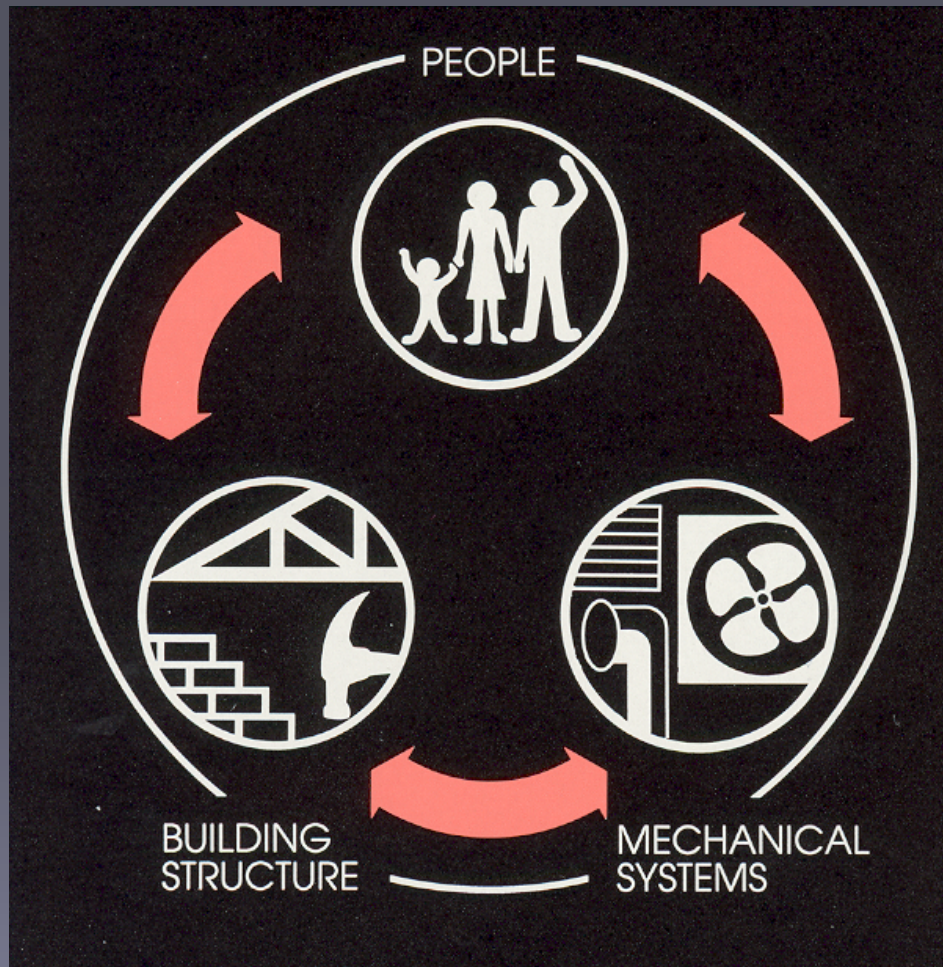

Houses are Becoming More and More Complex

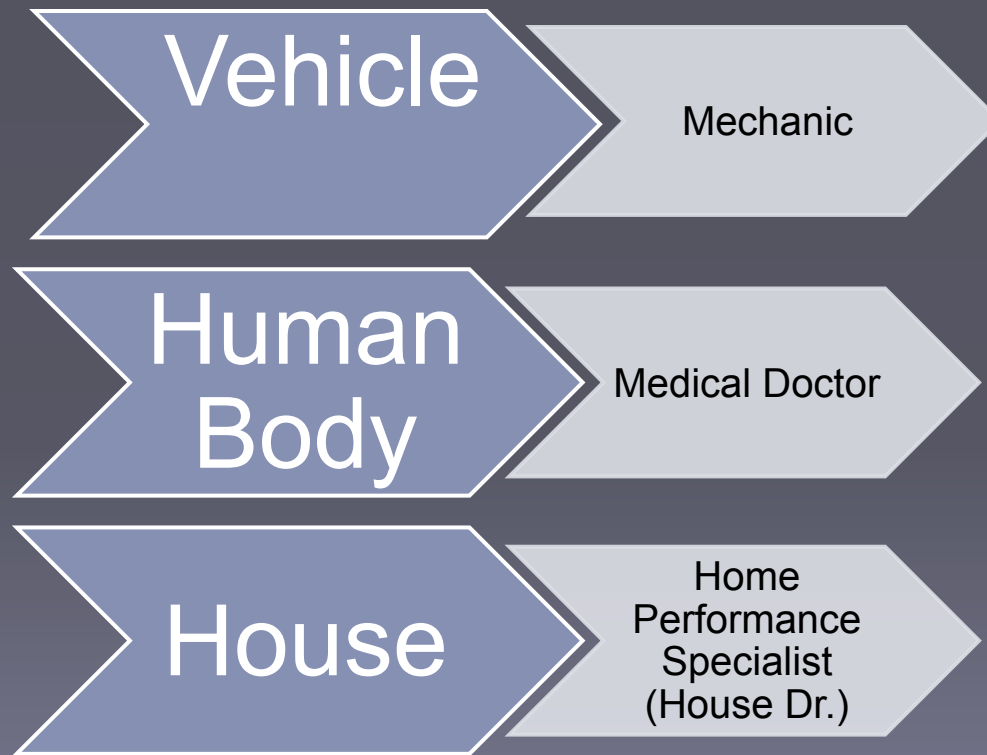



Understanding the Basics:

BUILDING SCIENCE REVIEW

- HAM
 - Heat
 - Air
 - Moisture

Nerd Alert!

1. Heat Transfer

Heat moves from **HOT** to **COLD**
(more energy to less energy)

- Conduction
- Convection
- Radiation

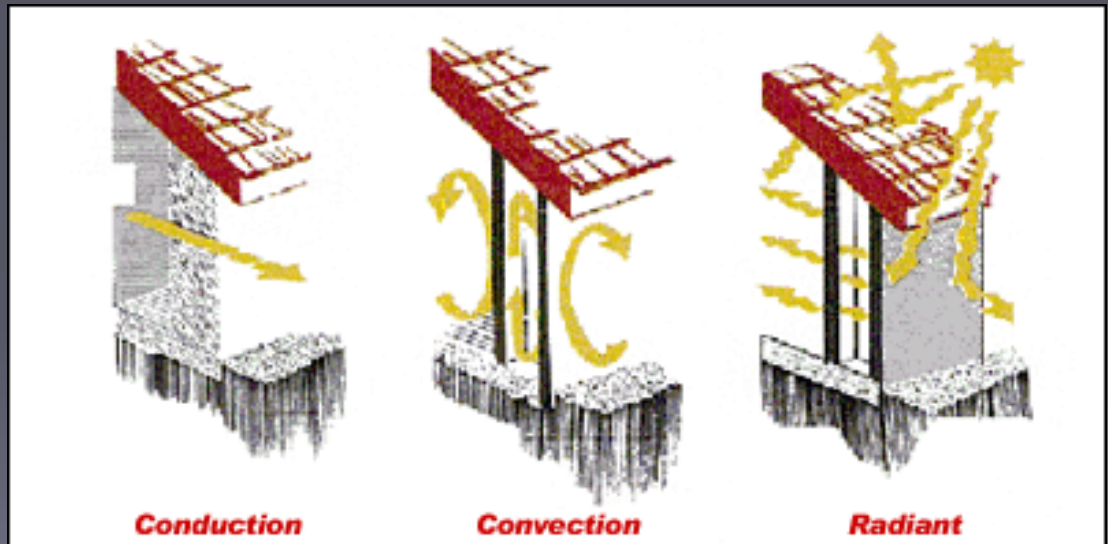

<http://blocktheheat.com/Assets/Foil%20Pics/typesofheat.gif>

Heat Loss / Gain

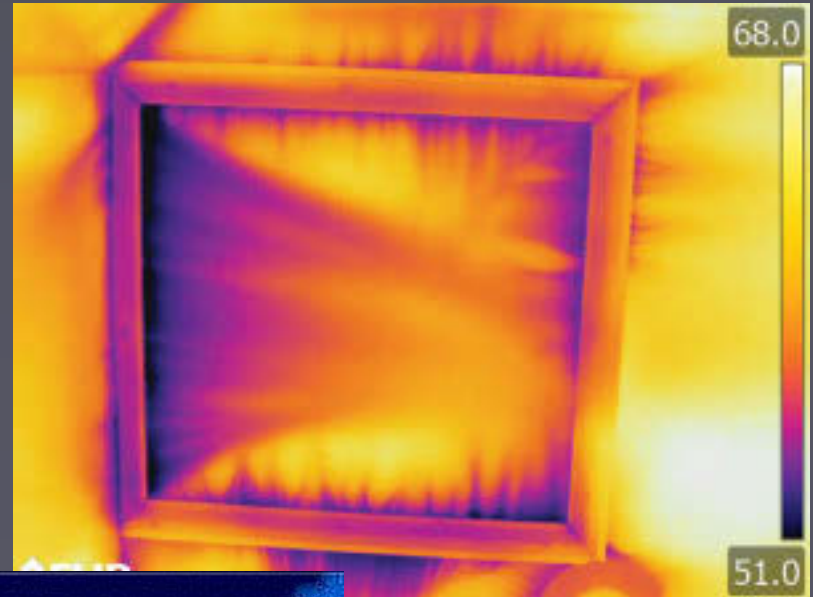
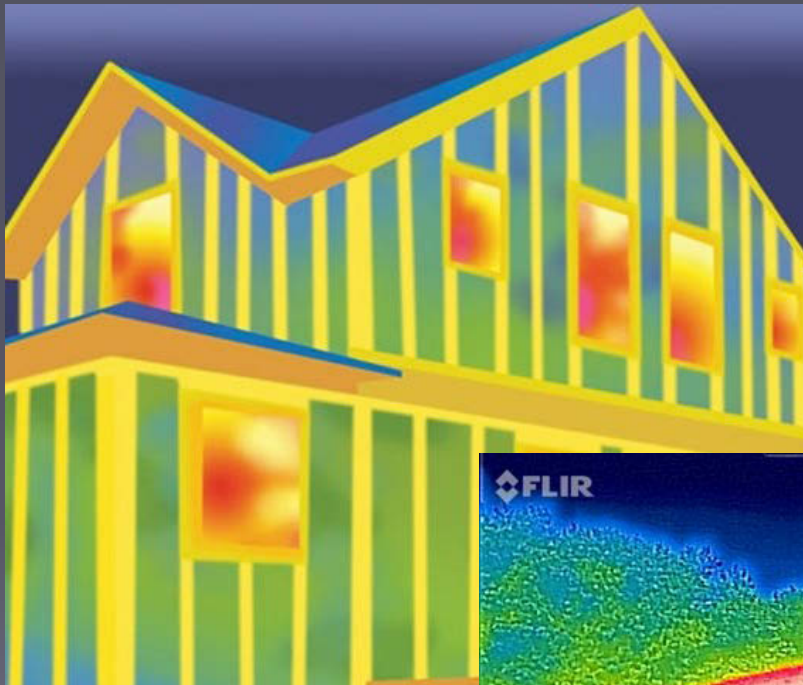

2. Airflow

- Rate of airflow is a function of hole size and pressure difference
- Air flows from areas of high to low pressure

Stack Effect

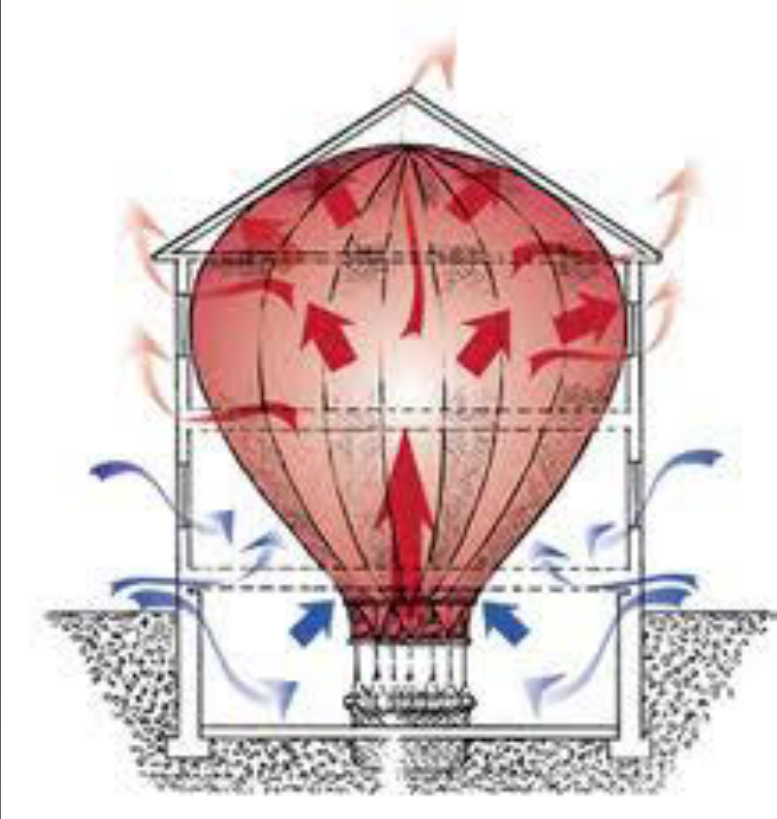

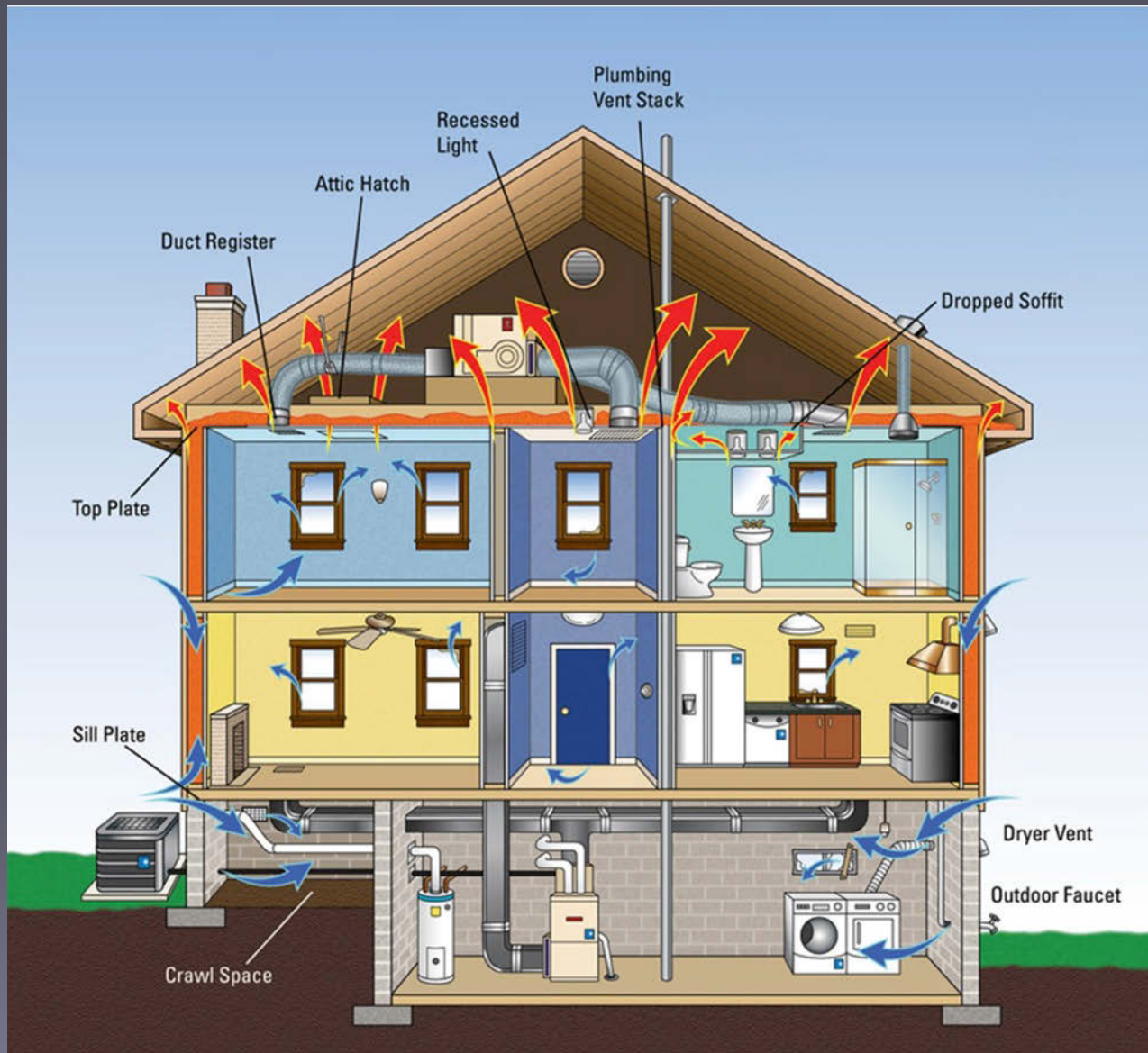

Image courtesy of Energy Star

3. Moisture (Always the Enemy)

3 Phases (Forms)

- Solid - ice
- Liquid - rain
- Gas / vapor - humidity

Moisture Continued

- Moisture Transfer – moves from wet to dry & high to low pressure
 - Liquid – bulk water & capillary action
 - Vapor – air flow & diffusion

Moisture Transfer: Liquid



Bulk Water

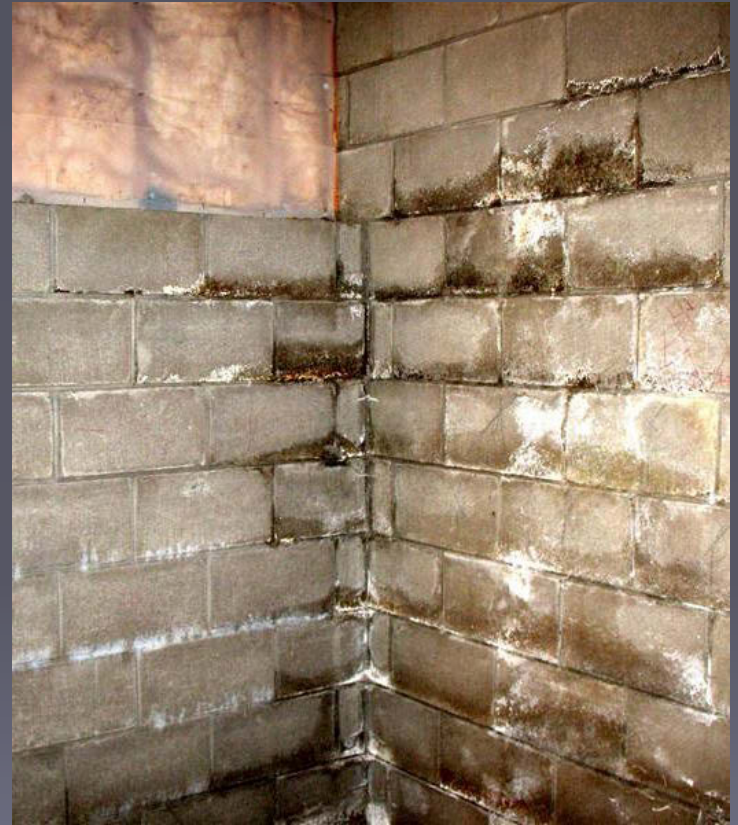

Capillary Action

Moisture Transfer: Vapor Drive

Airflow vs. Diffusion

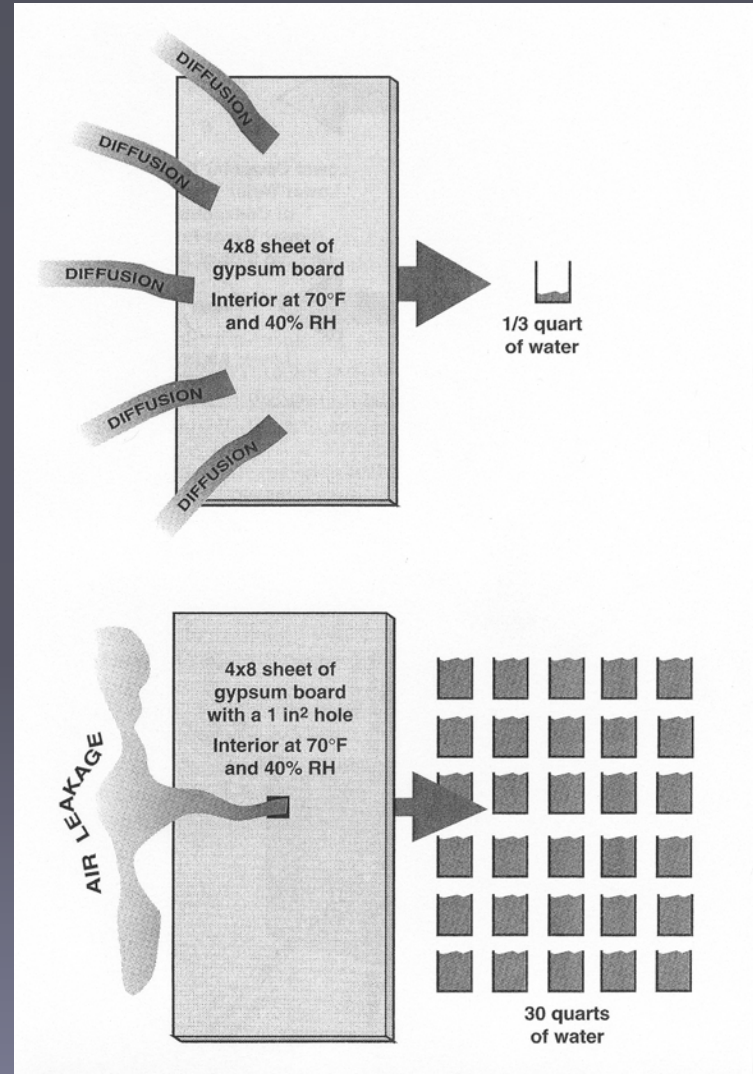

What can vapor drive via airflow look like in a “cold / very cold” climate?

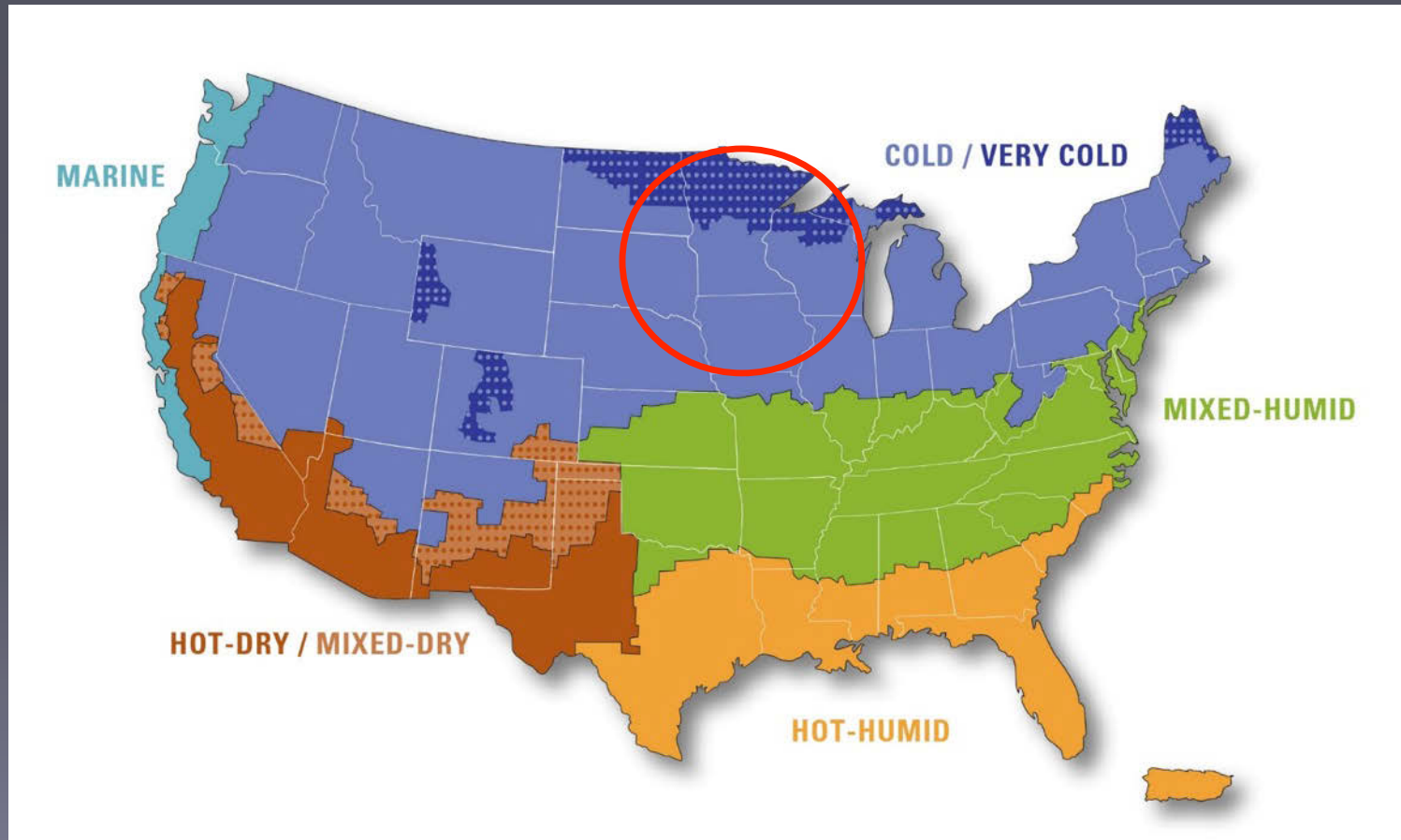





Now apply those concepts to understand...

Cause and effect of:

- Heat transfer
- Moisture transport
- Controlled and uncontrolled airflow
- Building durability
- IAQ

Big Picture

1. Understand the basic physics behind performance issues in a house
2. Use those concepts to properly diagnose, resolve and prevent performance issues from reoccurring



Importance of Testing

- Goal: Determine the root cause(s) of the “pain” and assess the fragility of the house as a system before any work is done to limit liability and risk (building durability and occupant health and safety) and create measurable results.

In other words: fix the real problem without making anything else worse!

Building science can be frustrating for those that tend to think in black or white because it tends to be all shades of gray...



Gray Area

Examples of a “sick” home...













Recipe for a High Performance House

- Control Layers
 - Water
 - Vapor
 - Air
 - Thermal
- Equipment / Mechanicals
 - Safe
 - Effective
 - Efficient

Factors Influencing Performance

- Design
- Construction
- Materials
- Climate
- Location / Site
- Occupant Behavior
- Physics

ALIGNED THERMAL BOUNDARIES AND AIR BARRIERS



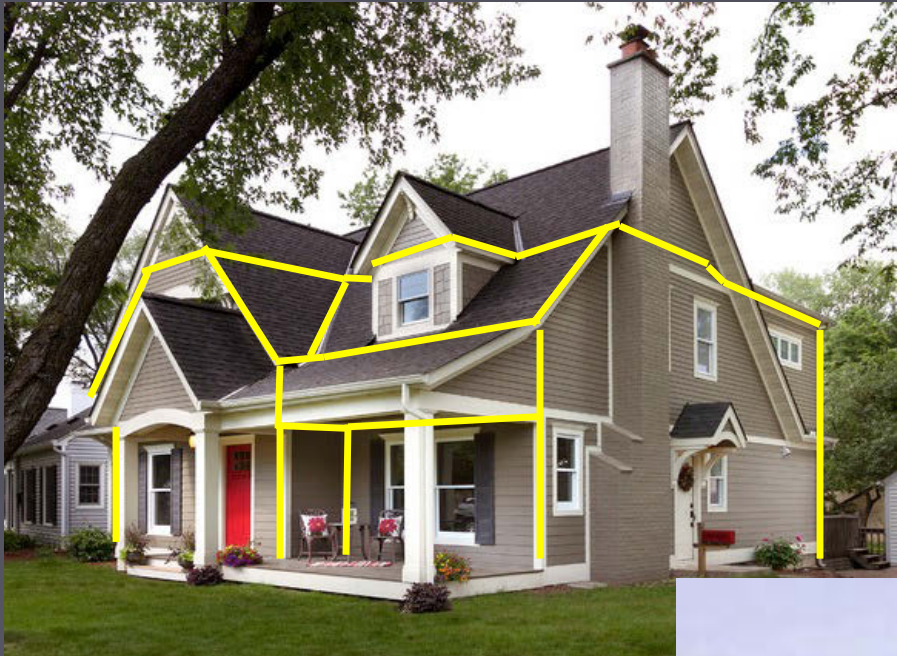



Home Energy Use

A typical Minnesota home uses about 209 million British Thermal Units (mmBTU) of energy every year to heat, cool, light, and operate appliances and electronics.

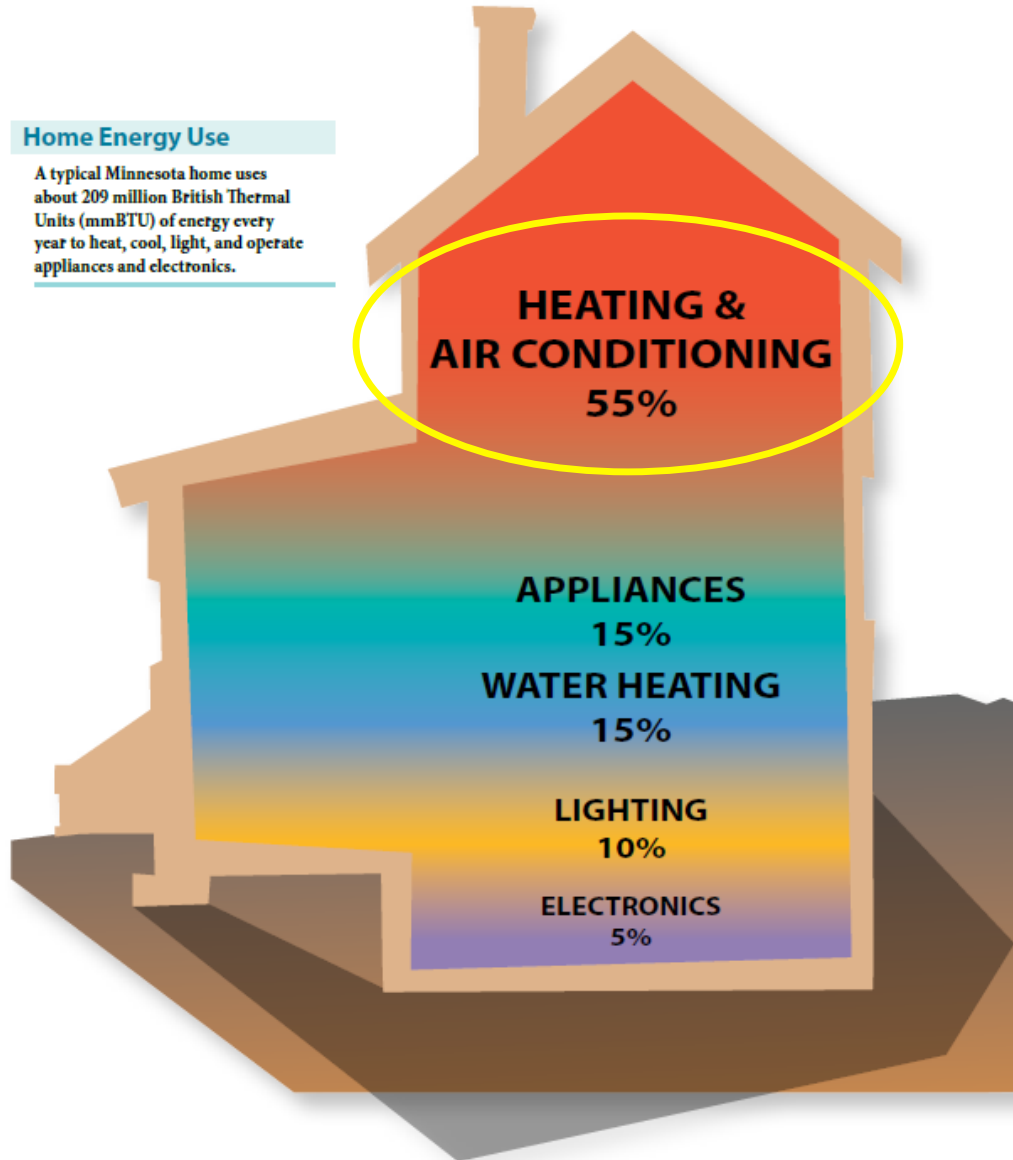

Photo courtesy of Minnesota Department of Commerce Home Envelope Energy Guide



KEY POINTS

2. Diagnostic testing strategies for existing homes



Diagnostic Testing

Step 1: Building Envelope Assessment

Step 2: Equipment Assessment

Diagnostic Testing

Step 1: Building Envelope Assessment

- Site Survey & Visual Inspections – Exterior, Interior, Attics, Crawlspace
- Blower Door
- Infrared Camera
- Zonal Pressure Diagnostics
- Moisture Testing

Site Survey & Visual Inspection



Site Survey & Visual Inspection



Site Survey & Visual Inspection



Blower Door and Infrared



Remember This?

- Airflow occurs when there is a pressure difference and a hole

